

ROUTE

PHONE CALLS OPERATOR 5-

DATE 5-

Name Mrs Rago

Address 832-1209

Phone 832-1209

Remarks Sec 3 THIS

of Jan 10 - ALK

SEMINOLE - M-118

NOTE:
DOES NOT CUT THRU

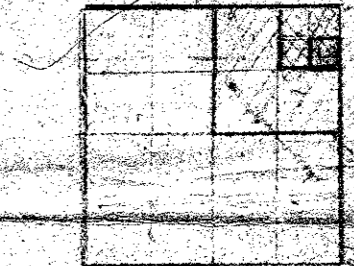
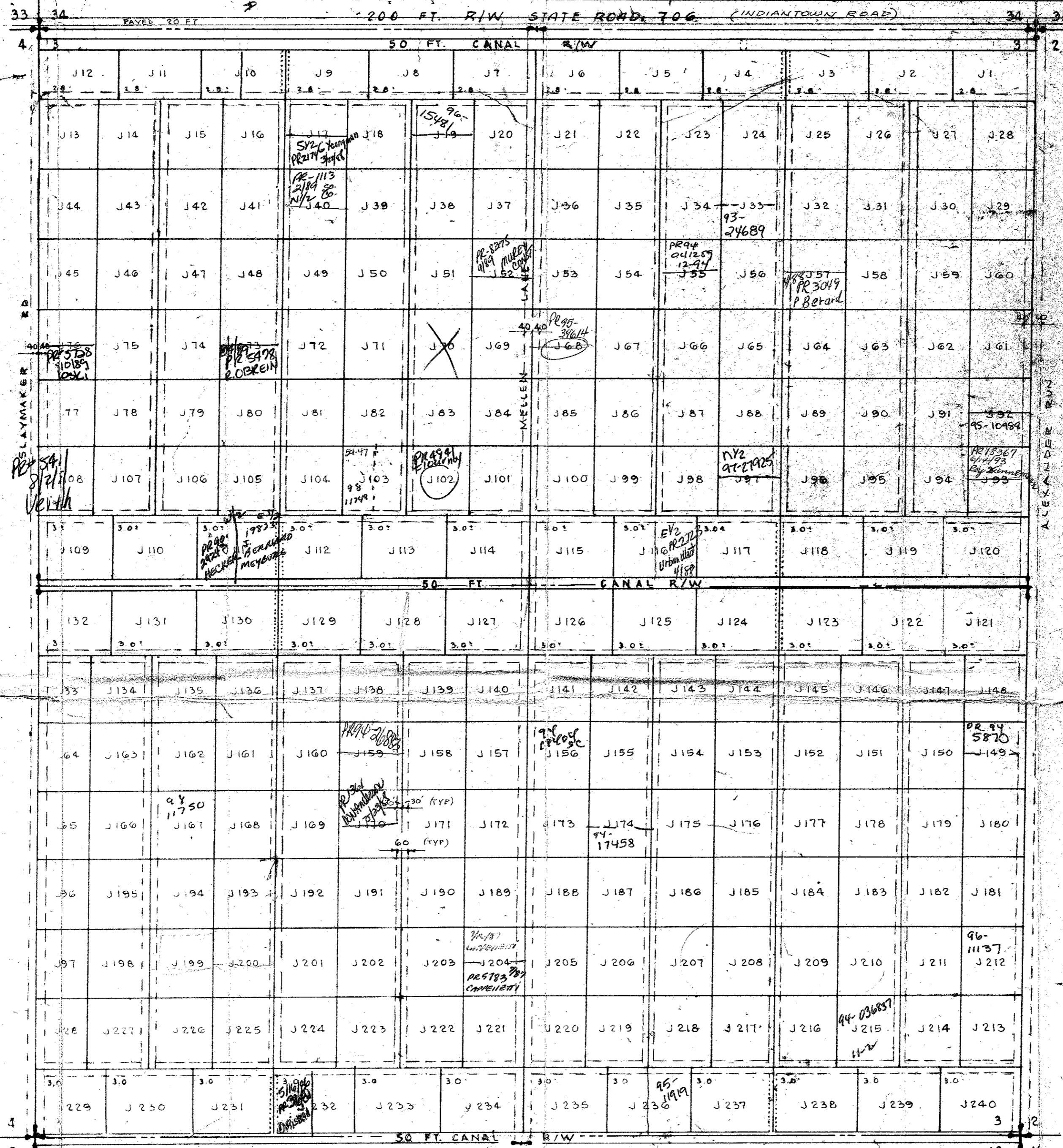

ur03451gr
PB COUNTRY ESTATES 41-41-3 UNIT J
LOTS J-1-J-120

- 1 PARCELS IN EXCESS OF 2.5 ACRES ARE SO MARKED WITH ACREAGE THEREIN.
 - 2 UNMARKED PARCELS ARE 2.5 ACRES.
 - 3 ALL ACREAGE VALUES ARE PLUS OR MINUS.
- ROAD EASEMENTS (BEING 30 FT EACH PARCEL) EXCEPT FOR NORTH-SOUTH SECTION LINES AND 1/4 SECTION WHICH ARE 50 FT EACH PARCEL

PALM BEACH COUNTRY ESTATES SECTION "J"

PALM BEACH COUNTY, FLORIDA

FOR PALM BEACH DEVELOPMENT AND SALES CORP.

A DRAFTING DEVELOPMENT OF

SECTION 3, TOWNSHIP 41 SOUTH, RANGE 41 EAST

AS CONTAINED IN THE REPLAT OF JUPITER FARMS AND GROVES, ACCORDING TO THE PLAT THEREOF RECORDED IN PLAT BOOK 24, PAGE 7 OF THE PUBLIC RECORDS OF PALM BEACH COUNTY, FLORIDA, SUBJECT TO THE EASEMENTS, ROADS AND ROADS AS SHOWN THEREIN, AND FOR PRIVATE RIGHTS OF WAY AS SHOWN THEREIN.

E. SOLKOFF & ASSOCIATES
ENGINEERS & SURVEYORS
206 TENTH STREET
LAKE PARK, FLORIDA 33403

JAN 11 1985